SOPRANE

SARABANDE

Mater Beata

adaptation et texte P.Daniel
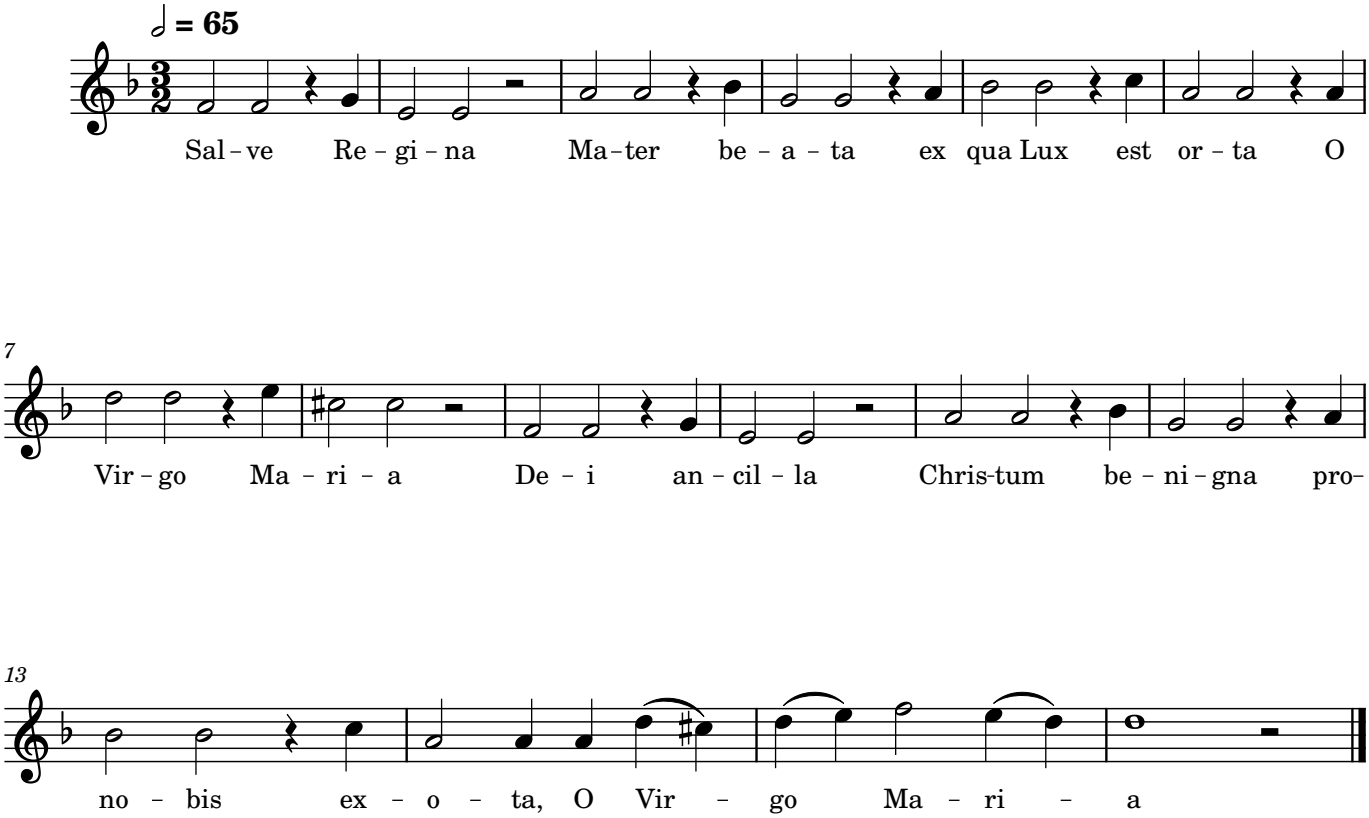
G.F. Haendel