Soprane

BESAME MUCHO

C. Velasquez
after E. Granados
orch. K Courriol

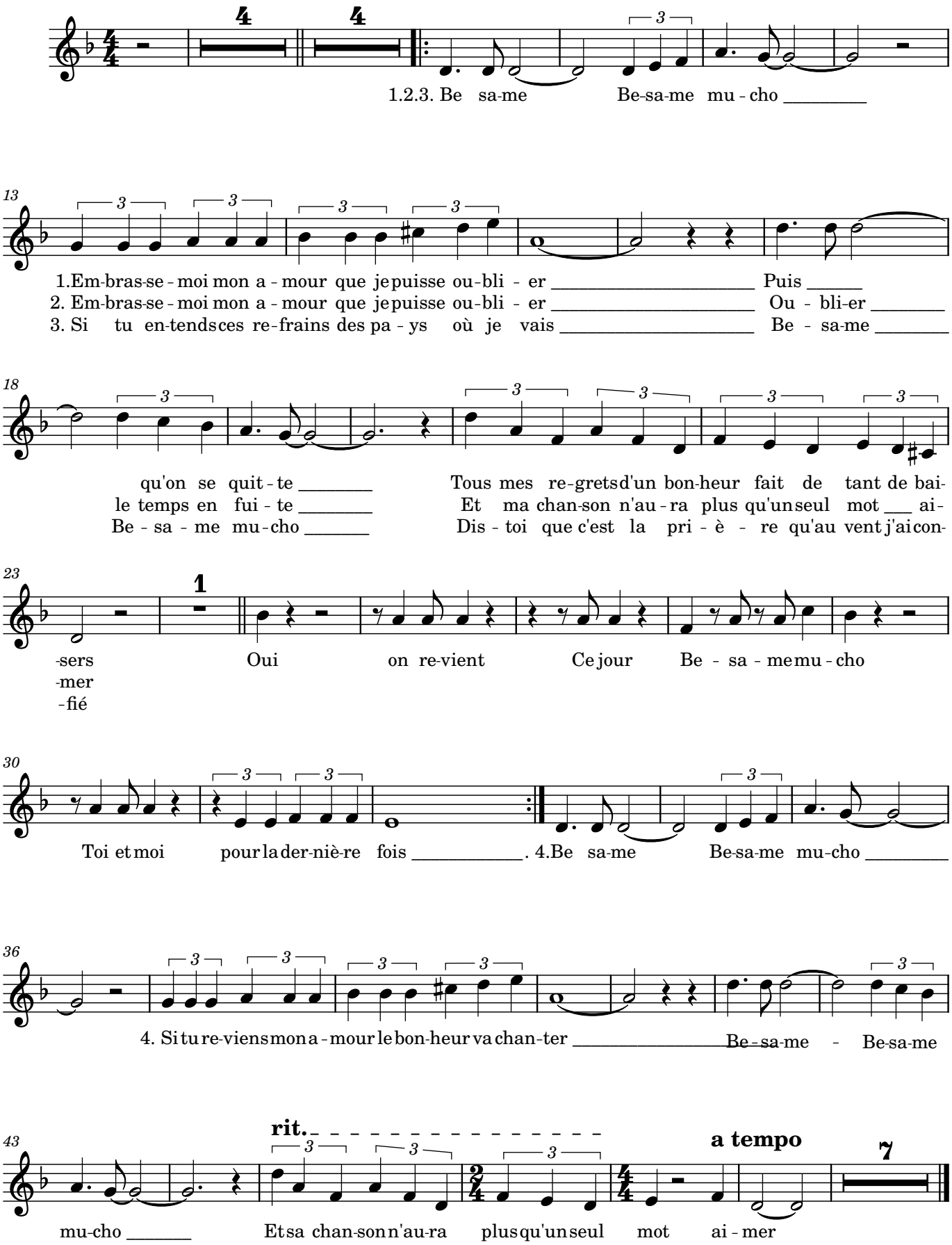

2025-CK-Music Edition. All Rights Reserved